

# Whitewater



## Community Newsletter



JUNE  
2026

**JUNE 1776:**

June 7, 1776: Richard Henry Lee of Virginia formally introduced the Lee Resolution to the Continental Congress, proposing that "these United Colonies are, and of right ought to be, free and independent States".



"The cause of America is in a great measure the cause of all mankind. ... We have it in our power to begin the world over again."  
 — Thomas Paine, Common Sense (January 1776)

# WHITEWATER COMMUNITY CALENDAR

## JUNE

SUN	MON	TUE	WED	THUR	FRI	SAT
14  Flag Day	15 Fire Board Mtg. 7:30p@Dist. Office	16	17 WW Volunteer Fire Meeting 7p @ Fire Dept.	18	19	20  9am-NOON Juneteenth
21  Father's Day	22 CITY COUNCIL Meeting, 7pm	23 Senior Potluck 9a-3p @ Am. Legion Municipal Court 11AM @ City Hall	24 	25	26	27 
28	29	30	 <b>Tacos El Poderoso</b> , every other Wednesday @ Bell Automotive 11:30am - 7:30pm; call ahead to order <b>316-587-5559</b>			
						<b>Bumblebee BBQ</b> , every other Saturday @ Bell Automotive, 4:00pm - 8:00pm 

## JULY

SUN	MON	TUE	WED	THUR	FRI	SAT
			1 WW Volunteer Fire Meeting 7p @ Fire Dept.	2	3  CITY OFFICE CLOSED	4  9am-NOON
5	6 Friends of the Library 4:30p @ Library	7 Library Board Meeting 7p @ Library	8 	9	10	11 
12	13 USD 206 Dist. Brd Mtg. 7p @ District Office	14 Senior Potluck 9a-3p @ Am. Legion P&Z Meeting 6p @ City Bldg.	15 WW Volunteer Fire Meeting 7p @ Fire Dept.	16	17	18  9am-NOON
19	20 Fire Board Mtg. 8p @ Dist. Office	21	22 	23	24	25 
26	27 CITY COUNCIL Meeting, 7pm	28 Senior Potluck 9a-3p @ Am. Legion	29	30	31	



## May City Council Highlights

The Whitewater City Council met on May 26, 2026. Mayor Eldredge presided.

### Key Actions Approved:

- Resolution No. 2026-0526 – Updated roofing standards to align with current Kansas and Butler County codes, making it easier for property owners to meet insurance and building requirements.
- Animal Nuisance Fines established: 1st offense \$50, 2nd offense \$100, 3rd and subsequent offenses \$250 plus court costs.
- Koop Painting awarded \$8,205 to paint some City buildings, including the Ballfield #1 bathrooms.
- Ordinance No. 646 approved, adopting the updated codification of City ordinances.
- Side-by-side rental authorized through Ravenscraft Imp. for City evaluation.
- Performance-based raise approved for City Superintendent Andrew Hanna.

### Financial Snapshot:

The City continues to maintain a strong financial position. As of April 30, 2026, the total cash balance was \$715,935 with a net increase of \$62,016 for the year and solid operating reserves.

### Infrastructure & Maintenance:

- New bridge installed at ballfields; 100 tons of asphalt donated for Scout House parking lot and a foul pole was relocated at Ballfield #1.
- RHS workday completed (painting, mulching, and cleanup).
- Elm Street Creek cleanout underway; all summer helpers have started work.

### Community Notes

- Thelma “Jeep” Edris thanked the City for alley improvements.
- Randy Jensen raised drainage concerns on farmland south of town via the Elm Street ditch.
- New food truck Bumblebee Barbeque held its grand opening May 30.
- Area-Wide Garage Sales: June 12-13.
- Planning & Zoning Commission met with Foster Design consultant to begin learning roles and developing a new Comprehensive Plan.

*Full minutes will be posted upon approval: [whitewaterks.gov](http://whitewaterks.gov)*

## NEXT MEETING: MONDAY, JUNE 22 @ 7:00PM

### Possible Agenda Items:

Review Budget Requests; Library Charter Ordinance; Revisit Purchasing Policy; Review Project Bids; Butler County Sheriffs Contract; Personnel Reports & Updates

*All are welcome at City Council meetings.*

*Public Comment time is available at the beginning of each meeting; Please keep it to 5 minutes per person when addressing the council.*

*To discuss a specific topic, please contact the City Clerk to be placed on the agenda. Agenda deadline is noon the Wednesday before the next meeting.*



# **BISCUITS & SAUSAGE GRAVY**

**AMERICAN LEGION**

**JUNE 20**



**Sat. June 20, 7:30 – 10:30 AM**

*Available until it's gone*

**\$6 — 1 Biscuit with Sausage Gravy & Drink**  
**\$9 — 2 Biscuits with Sausage Gravy & Drink**

Drink options: Coffee or Juice



WM. P. Phillips Post No. 65  
**The American Legion**

P.O. Box 222  
108 East Topeka, Whitewater, KS 67154



Proudly  
We  
Served

## RMS 4th NINE WEEKS – 2026

### **SUPERINTENDENT'S ALL "A" HONOR ROLL**

#### **8TH GRADE:**

Julian Bowlin  
Audra Entz  
Hudson Harder  
London Kramer  
Trevor Smith

#### **7TH GRADE:**

Julia Amend  
Carter Busenitz  
Max Claassen  
Hadlee Claycamp  
Renee Entz  
Olivia Gerstenberger  
Aspen Hoch  
Gannon Jensen  
Maya Klingenberg  
Owen Newell  
Rachel Scheffler  
Tyson Thunberg

#### **6TH GRADE:**

Addyson Benson  
Tate Cowan  
Nicole Gerstenberger  
Olive Graves  
Joy Hatfield  
Bree Janzen  
Wyatt Klingenberg  
Cora Martin  
Greta Schmidt  
Mya Snyder

#### **5TH GRADE:**

Miles Busenitz  
Ella Claassen  
Sullivan Davis  
Axton Ensley  
Faeya Hill  
Reck Kennedy  
Ryan Lanier  
Shay McAllister  
Abigail Raines

### **PRINCIPAL'S HONOR ROLL - A'S AND NO MORE THAN 2 B'S**

#### **8TH GRADE:**

Serenity Andrews  
Ethan Houston  
Cooper McAllister

#### **7TH GRADE:**

Luke Belnap  
Ellyson Bohne  
Zeeke Entz  
Cora Gatz  
Kathryn Gerber  
Braxton Madson  
Henry Trower

#### **6TH GRADE:**

Gracia Brewer  
Olivia Faris  
Abigayle Koehn  
Harper Lujano  
Olivia Newell  
Paislee Ryan  
Nadia Walker

#### **5TH GRADE:**

Cohen Andres  
Jentry Bowlin  
Ethan Conyers  
Benaiah Hatfield  
Jonah Hatfield  
Ellie Lancaster  
Elias McCormick  
Silas Nellans  
Benjamin Regier  
Thaddeus Ryan  
Jessica Tillotson  
Lillian Treloggen  
Cole Vanderford

### **RED AND WHITE HONOR ROLL - A'S AND B'S**

#### **8TH GRADE:**

Aiden Ochsner  
Paige Wright

#### **7TH GRADE:**

Luther Beach  
Knoxton Conyers  
Adi Cox  
Maebel Houston  
Braylon Knopik  
Mason Koehn  
Breck Wisdom

#### **6TH GRADE:**

Ellie Carmichael  
Breken Huston  
Carson Peters  
Ashlynn Swift  
Gabriel Villa

#### **5TH GRADE:**

Kamdyn Jensen  
Garrett Regier



# Countryaid Vet Service PA

11360 NW Meadowlark Rd, Whitewater, KS 67154



## HOURS

**Monday - Friday**  
8AM - NOON; 1 - 5PM

**Saturday**  
9AM - NOON; 1 - 3PM

**Sunday**  
CLOSED



## WEBSITE:

[countryaidvetservice.com](http://countryaidvetservice.com)

we are also on Facebook

**316-799-2740**

*Takeaway Travel*  
Takeaway-Travel.com

Why Work with a Travel Advisor?  
• Personalized Service with Expert Advice  
• Save Time and Money  
• Support Before, During, and After your Trip

**Dr. Noreen Templin, CTA**  
Travel Advisor

**316.799.2203**  
[info@takeaway-travel.com](mailto:info@takeaway-travel.com)

# WHAT'S ON YOUR Summer Bucket List?



#ESCAPETHEORDINARY

# Cottonwood Pediatrics

The **FIRST** and **ONLY** Pediatric Clinic  
in the region



**316-283-7100**

**SCHEDULE**

Schedule your child's yearly well-child check,  
and bring physical forms to your appointment  
for no extra charge  
(your part of the form must be filled out in advance)



New Patients Welcome  
All Local Insurance  
Plans Accepted

For more information visit us at  
[cottonwoodpeds.com](http://cottonwoodpeds.com)  
and on Facebook

700 Medical Center Dr, Ste 150  
Newton Kansas 67114  
316-283-7100

## What's Bugging the Garden This Year?

Written by  
**Calla Edwards,**  
**Horticulture Agent**

Every year brings with it a new set of challenges in the garden, and this year is no different. This year, everything, including insects, appears to be emerging earlier than we typically see, thanks to warmer-than-normal weather.



**K-STATE**  
Research and Extension

Butler County

### Bagworms

These insects hatched several weeks earlier than normal this year, and it's already time to spray for treatment. Several active ingredients can be used to kill bagworms, including spinosad, permethrin, acephate, and cyfluthrin. Be sure to thoroughly cover all the foliage with the spray to kill the bagworms.

### Japanese Beetles

These insects are one of the most destructive pests of lawns, gardens, and ornamental plants. The adults hatch in May and lay eggs in July. If you have a small number of beetles on your plants, you can pick them off and throw them into a bucket of soapy water. Products containing permethrin, pyrethrin, or carbaryl will all provide a couple of weeks of control but must be reapplied.

### Squash bugs

Once mated, the females will begin laying eggs from June to mid-August, with hatching 7-14 days after laying. While the eggs are probably not hatching yet, with our warmer-than-normal temperatures, we should expect eggs to start hatching here soon. If you find eggs, horticultural oils can be used to treat them, or permethrin can be used against nymphs.

### Armyworms

While armyworms have not been spotted in Kansas yet, I would plan to start scouting for them in late June and early July. An infestation in turf can be detected by applying irritants such as dish detergent. Add one-quarter cup of dry detergent or one ounce of liquid detergent to one gallon of water in a sprinkling can, then apply the solution to one square yard of turfgrass where an infestation is suspected.

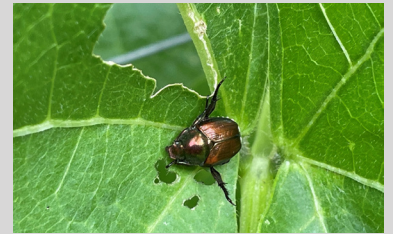

That means, as gardeners, we need to be thinking about scouting and controlling insects at different times than we traditionally have. Above are some insects you should scout for and treat if they have been an issue in the past.

## Kesa Knopik Real Estate Agent



📞 316-751-8154

📞 316-844-6633

3234 E Douglas Ave.  
Wichita, KS 67208



[kesa@urbancoolhomes.com](mailto:kesa@urbancoolhomes.com)

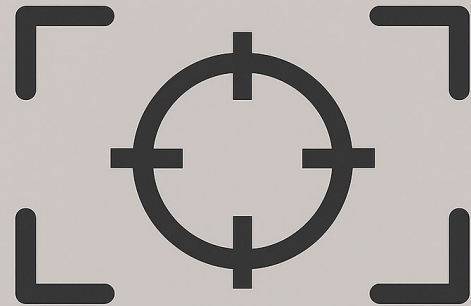

**Wine Weaponry LLC**  
Est 2022

**Shop Local.**  
**Whitewater Based FFL**

[wineweaponry.com](http://wineweaponry.com)  
Call/Text 316-207-8777

**AMERICAN WAGYU CHEESEBURGER MEAL \$12**

**WALNUT GROVE RANCH**  
KS RANCH US  
AMERICAN WAGYU

Celebrate **AMERICA'S 250<sup>th</sup> ANNIVERSARY**  
with **BURGERS & A BAND**

6:30PM FRIDAY  
JULY 3, 2026

201 Main  
Whitewater, KS 67154

**2·0·1 MAIN**  
BUILT 1912  
REDEEMED 2023

Find more 250th events @ [TravelKs.com/Events](https://TravelKs.com/Events)

NW BUTLER CO.  
**FARM & CRAFT MARKET**  
WHITewater, KS

**SUMMER MARKETS**

June 20  
July 4 & 18  
August 1 & 15  
September 5  
(Rain or Shine)  
**VENDORS OPEN 9AM - NOON**

**Location:** Centre Point Church,  
212 S. Main in Whitewater, KS

Vendor applications can be found on **Facebook**,  
the **City Website** or at the **City Building**.

Call the coordinator to turn in your applications.

**Market Coordinator:**  
**RODGER 316-799-2849**

Freedom 250  
Celebrating America's 250th Birthday!

*Heritage*

The Libby Center  
601 NW Libby Lane  
Lee's Summit MO

**June 26th & 27th**

Tickets  
[DRAMATICTRUTH.ORG](https://DRAMATICTRUTH.ORG)

DRAMATIC TRUTH

*Pet Registration is an annual requirement with the City of Whitewater.*

*If you have a pet it needs to be registered if you live in the Whitewater City Limits.*

# LOOKING FOR SUMMER LOVE THAT WILL LAST FOREVER?



## ADOPT A KITTEN OR CAT!

We currently have 3 very cute kittens and 1 adult cat (about 2 years old) looking for loving homes.

**MEET YOUR NEW BEST FRIEND!**

Email: [animalcontrol@whitewaterks.gov](mailto:animalcontrol@whitewaterks.gov) or Visit: Country Aid Vet  
Pet registration is required if adopting within the City of Whitewater.



*Donate for a Chance to Win!*

★ Your Choice of a New ★

**FORD BRONCO  
OR KIA TELLURIDE**



Support the  
*Whitewater Senior Center*

**DONATE \$10**

★ A CHANCE TO WIN A NEW TRUCK OR SUV! ★

100% OF PROCEEDS BENEFIT THE GROUP SELLING THE TICKET



contact  
Bernice @  
316-213-2958



TICKETS  
AVAILABLE  
NOW



DRAWING DATE:  
*December 2*



DEADLINE:  
*November 30*

*Support Your Local Senior Center!*

GET YOUR TICKETS TODAY!



**AUTOMOTIVE & DIESEL REPAIR**

**Today's Repair Technology  
With the Service of Yesteryear!**

>10 years of experience in the industry

- ASE Certified
- DOT Certified
- Full A/C Service
- Oil Change & Full Vehicle Maintenance
- Brakes
- Computer, Engine, Drivetrain Diagnostics and Repair
- Full Vehicle Inspections

**Shop Hours:**  
*Monday-Friday, 8am - 5:30pm*

**TREVOR BERGEN**  
7525 S. Webb Rd. • NEWTON, KS 67114  
**316-832-5247**

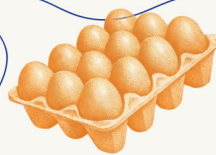

*Penner's*

## *Barnyard Blessings*

Offering raw A2/A2 milk, cream, eggs, sourdough and other local goods!



8am-8pm  
Every day.

**Red garage**  
5004 S Webb

*Contact Lily Penner  
with any questions*

**620-877-7756**



## **HISTORY HIGHLIGHTED Rail Roads**



*Railroad Construction*

In 1885, a railroad was built through this area from east to west. For local perspective, this came through El Dorado and on to McPherson and points beyond. Stations and depots were quite evenly spaced along the road, commonly 6-8 miles apart, and towns were encouraged at these places. Between El Dorado and Newton, the towns were Hopkins, Potwin, Brainerd, Annelly, and McLain.

In 1887, another railroad was proposed from north to south. It was built from Herington to Peabody and was to continue in a south/southwest direction. The proposal was to take the train to Brainerd and Towanda and then on to Wichita.

George Nieman went to the railroad company with a question about where they would get the water they needed. A steam engine at that time, on level terrain, needed to take on water every twenty miles or so. There was water in Peabody, there was water in Towanda but that was too far. Brainerd had no river water to offer and wells were always questionable. George's 160 acres had a river running through and it was close to the twenty mile mark.

The railroad changed their plan and turned toward George's land. The point where two railroads intersected had significant attraction.

# MAYOR'S MUMBLINGS

I figured it was time to do my State of the City speech. Being Mayor for over 160 days has been a very learning experience. As most of you know, I have always been involved in the government during my adult life. Usually, it was at the other end of dealing with the budget and expenses, always asking why I couldn't buy the necessary equipment. Now as your mayor, I understand the fiscal responsibilities it takes not to be wasteful of your tax dollars.

One of my main goals is to make Whitewater one of those towns people say that is a neat little place. Unfortunately, we lost two of our eating establishments, Mom's Cafe, several years ago and just recently the Whitewater Pizza Place. I'm so glad that the ladies at the Cabin Pie company have opened their business in the old grocery store. We have several businesses that keep the town surviving, The Whitewater Locker, Main Street Blooms, Ravenscraft Implements, Lamb Funeral Home, Vintage Bank, Precision Cuts, Bell Automotive and Wheat State Manor. If I forgot a business, I am sorry please let me know and I will talk about yours in my next article.

We have two outstanding school systems, whether it be Frederick Remington School District or Berean Academy. Our kids have great educational opportunities. Speaking of outstanding learning opportunities, the Whitewater Library is a fantastic place. If you haven't visited it, please do it. The Head Librarian Jean Thiessen is one of the hardest working people I have met.

The Whitewater Fire District is an important asset for the community and surrounding areas. Fire Chief Bob Bartlett does a great job of taking care of our local needs and getting our volunteers the necessary training to keep us safe.

The City Staff have really educated me and made my duties a lot easier. Anne Morrow, the City Clerk, has a great amount of knowledge in the short time she has been here. Anne has really kept things running smoothly and reminded me of what I can and can't do as mayor. City Superintendent Andrew Hanna has been very diligent in keeping the city running even when the mayor (me) has dumb requests or questions. I've learned more about the sewage system than I ever knew. Mr. Hanna's assistant Brandon Maus has been with the city for several years and has provided me with valuable insight into City operations. As you have noticed this summer, we have hired some summer help, and they are doing a fantastic job other than getting stuck in the mud, Nolan Sweazy and Grady Jones. We also have an office helper for Anne, Chloe Callstrom, who has really helped us organize and get the old records whipped into shape. And finally, is the City Treasurer Terry Ullum. This guy is incredible, if it wasn't for him not sure what I would do when it comes to finances for the city. He definitely keeps the purse strings tight but does open it for my occasional good idea. He says we can do that, but Council needs to approve it.

Then we have citizens who volunteer to serve on our various boards. Those Boards are the Cemetery, Parks and Recreation, Planning & Zoning and Library Boards. I want to thank the individuals that sit on these boards for all the hard work that they do for the Community. This is another thankless job that doesn't get the appreciation it deserves. If you are interested in any of these boards, please reach out to Anne or me, so when an opening occurs, we can have someone ready to step in and help.

The City and Remington School District have worked together to make major improvements to Jerry Hill Memorial Ball Park. There will be more projects in the future so keep your eyes open for them. We also will be updating several of the City Buildings in the next couple of months.

If you have ideas or suggestions, please bring them to me. Just remember your idea might need funding so have those ideas in mind also.

I want to THANK YOU for electing me as your mayor.

*Timothy Eldredge*





**OUR OBJECTIVE**

The city aims to **COMPLETE** the "Lead and Copper Survey". **Proving that there is no lead services or if there are we have identified them and they will be replaced.**

*Thank You*

**OVER 200 OF YOU HAVE NOT RESPONDED!!!  
WHAT WE NEED FROM YOU or YOUR LANDLORD (STATE REQ.):**

Property/ Water Service Address: _____ Whitewater KS, 67154	Water service line (water line from the meter into the house) construction material: <input type="text"/>
Water Customer Name: _____ or Account #: _____	Year of water service line installation: <input type="text"/>
If you are a renter and cannot answer please provide the name and contact info for your LANDLORD: _____	



**ENGEL**  
HEAT AND AIR

**Licensed & Insured  
Quality Installation  
Service All Brands**

**Byrant Authorized Dealer  
24 Hour Service  
Low Cost  
No Mileage Charges**

*Free Estimates*  
**316-722-6899**

**Dump-It Dumpsters**

(316) 889-1080

Dumpit@wheatstate.com

**Serving Whitewater,  
Potwin and surrounding areas**

*Locally owned & operated.*



**10 & 20 Yard Roll-Off Dumpsters**

**How long will you need a dumpster?  
We're flexible.**

**Give Leon a call!**

# Butler County, KS PROTECT THE HEARTLAND

*Emerging Industries: Data Centers, Tax Abatement, &  
Promises of Good Will-  
Real Harm to Families & Farms*

## WHAT IS A HYPERSCALE DATA CENTER?

These massive industrial complexes store digital data on servers which need cooling; this data is more than just online searches or every day smartphone use. They utilize 100's to 1,000's of acres of prime land, use 100,000's to **millions** of gallons of clean water daily, & are huge consumers of energy. This industry hides truth and usage amounts behind NDA's. **Are they taking more than they give? Nation wide the overall consensus seems to be YES.**

Continuous tonal noise produced by data centers is felt by the body, but not heard. It affects the well being of people & livestock, negatively impacting fertility, stress levels, heart health, & more. This noise pings/bounces for upwards of 5 miles around, impacting people & livestock in its wake. It can travel further in environments with wind and prairies.

Data centers increase surrounding ground & air temperatures by 3.4-16° These shifts are significant, & can be detected up to 6 miles away, impacting crop production and livestock. The county can rezone Ag land for industrial use, & cities can place these industries in the ETJ, next to farms & families.

scan me w/ your  
phone camera



**Citizens need to know the \*real\* risks associated with this & other emerging industries like B.E.S.S. Their tax abatement & other incentives take more from communities & local farmers than they give.**

scan me w/ your  
phone camera



**BUTLER COUNTY: PROTECT OUR FAMILIES, OUR FARMS, OUR FUTURE**

**On the web: HeckNoEldorado.com**

**Facebook: ProtectTheHeartland**



# WHEAT STATE MANOR

*newsletter*



## UPCOMING EVENTS:

- Luau Party - June 10th
- Men's Coffee - June 17th
- Ladie's Tea - June 24th

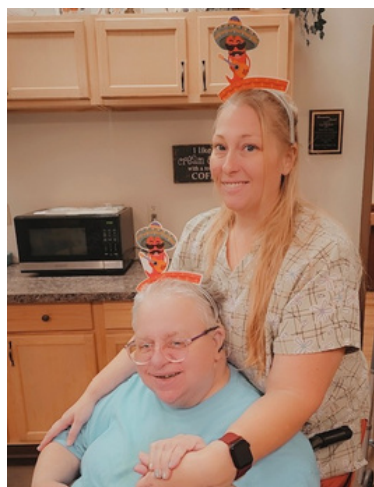

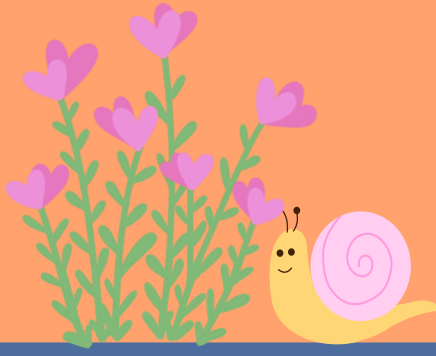
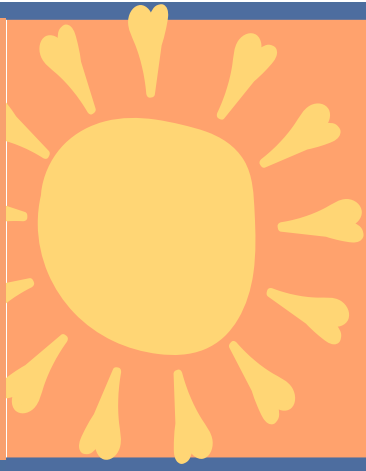

Cinco De Mayo Day with residents and staff together filled with fun and delicious food!

**HILLS HAUL-AWAY**



**SERVICES**  
**(316) 323-5111**

**WE OFFER**

**15 yard Dumpster Rentals**

**Concrete Washout Rentals**

(residential & commercial)

**Skid-steer Rental**

(includes delivery & pickup;  
bucket with teeth;

plus forks and concrete breaker)

**and More...**



# OUR NAME HAS CHANGED!!



## WHO ARE WE:

My name is Jenifer Klaassen. I grew up in the Whitewater area and graduated from Remington High School. I have been in healthcare since 2002. I am a board certified Family Nurse Practitioner with certifications in cancer, advanced life support, genetics, and functional medicine.

### **Mission:**

To enhance every families health and well being by fostering a strong health foundation through holistic wellness.

### **Vision**

We envision a world where every person thrives in optimal health and longevity.

### **Values**

Holistic health  
Compassionate care  
Collaborative partnerships

### Services:

**PRIMARY CARE**  
**FUNCTIONAL MEDICINE FOCUSED PLANS**  
**SOFTWAVE THERAPY**  
**WEIGHT MANAGEMENT**  
**FAMILY HEALTH PLANS**

12627 E Central Ste 306  
Wichita, KS 67206  
316-535-7676  
[www.peak-family.com](http://www.peak-family.com)  
[www.softwavetr.com](http://www.softwavetr.com)



**SoftWave**  
Tissue Regeneration Technologies



# WHITEWATER MEMORIAL LIBRARY

118 East Topeka, Whitewater, Kansas 67154 | Phone: 316-799-2471 | Fax: 316-799-1099  
[library.whitewaterks@gmail.com](mailto:library.whitewaterks@gmail.com) | [www.whitewaterlib.info](http://www.whitewaterlib.info) | [www.facebook.com/whitewaterlibrary](http://www.facebook.com/whitewaterlibrary)

## HOURS

Monday: 1:30 - 8:00 pm  
 Tuesday: 10:00 am - 5:00 pm  
 Wednesday: 10:00 am - 5:00 pm  
 Thursday: 1:30 - 8:00 pm  
 Friday: 10:00 am - 5:00 pm  
 Saturday: 10:00 am - 1:00 pm  
 Sunday: CLOSED

## STAFF

Director: Jean Thiessen  
 Admin Specialist: Joyce Bevan  
 Social Media: Janelle Goodrich  
 Library Intern: Gianna Van Zelfden  
 Student Assistant: Clara Stoesz

## BOARD OF TRUSTEES

President: Sarah Hanna  
 Vice-President: Faith Slaymaker  
 Secretary: Deb Regier  
 Treasurer: Cindy Claassen  
 Member: Bren Callstrom  
 Member: Marilyn Slaymaker  
 Member:

## FRIENDS OF THE LIBRARY

President : Colleen Floyd  
 Vice President: Karen Hujing  
 Secretary: Patty King  
 Treasurer: Nancy Day  
 Member:  
 Member:

## It's a RECORD!

In the FIRST WEEK of June, **350 READERS** registered for Summer Reading! If, by the end of summer, the number reaches 400, we will call that a **MEGA RECORD!**

## Calling all SHOPPERS!



Children have been working hard preparing their items for the **CHILDREN'S VENDOR FAIR**. Those items include but are not limited to eggs, pulled pork, jewelry, crafts, toys, gluten-free baked goods and bird feeders. **WE WANT YOU** to bless these hard-working young people by purchasing their wares on Sat, June 20, 10:00 am - 1:00 pm!

## Learn the History of "Old Glory"

The ever-energetic Cherry Stucky will engage children and adults alike showing the 27 iterations of the American flag from 1777 to today on Monday, June 22, 2:00 pm.

## Mush with Sophia the Sled Dog!

The public is invited to meet Musher Karen Land, 3x Iditarod participant, and her sled dog Sophia, at Whitewater Community Church on Monday, July 6, 2:00 pm

## A Citizenship Journey: From Romania to the U.S.

Experience the fascinating citizenship journey of Ramona Hummingbird and what it means to her to be an "American by choice". This is a must-attend event open to all at 201 Main, Whitewater, Thursday, July 23, 7:00 pm.



Fresh baked, made from scratch breads, cookies, pies, and more

Call or text for more information and pricing

Please place orders 48 hours in advance



201 S Main Street, Whitewater  
316-416-8931

Coffee Shop Hours  
Tuesday-Saturday 7am-11:30am

# WHITewater AREA FOOD PANTRY

216 South Main • Bruhn Coffee House

## OPEN

**Every Monday**

**4:30 - 5:30pm**

(Excluding Holidays)

The WAFP is for anyone living in the Remington USD 206 area.

Order forms can be found on the Whitewater Memorial Library website, their lobby & the Whitewater Pizza Parlor.



**2026  
Festival Parade  
Theme:  
“ALL AMERICAN”**

**Coming in the July Newsletter  
a special letter from  
the Fred Fest  
Planning Committee President**

**BOXHOLDER  
Whitewater, KS 67154**

**Bulk Rate  
US Postage PAID  
Whitewater, KS  
Permit No. 13**

**201 S. Elm St.  
P.O. Box 149  
Whitewater, KS 67154**



# MAKING MEMORIES STARTS WITH SAVING.

From family vacations to weekend road trips, summer memories are worth planning for. Open or grow your savings account today and take the first step toward your next adventure!

